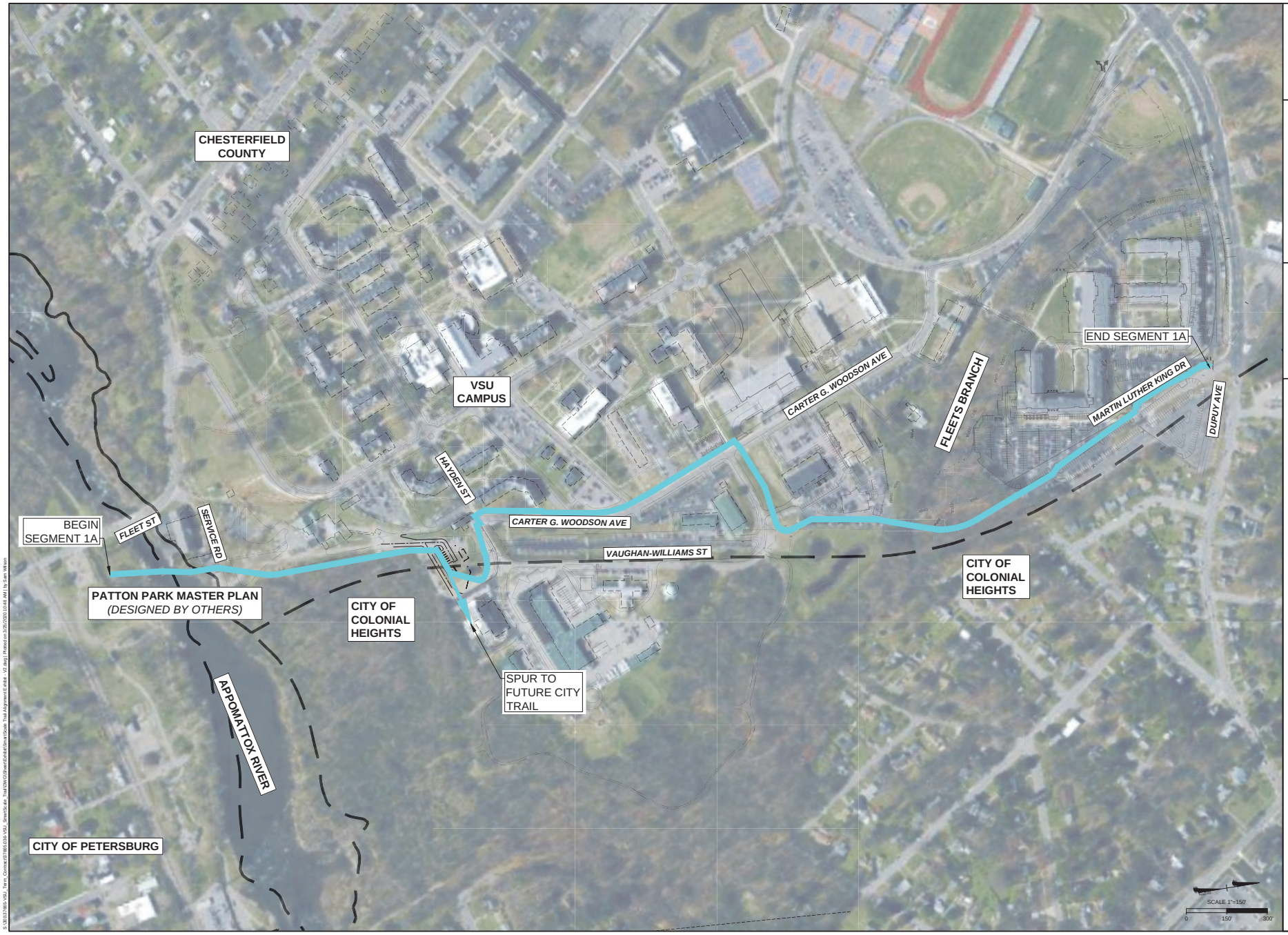

NOT FOR CONSTRUCTION

THIS DRAWING PREPARED AT THE
TIMMONS GROUP OFFICE
1001 Boulders Parkway, Suite 300 | Richmond, VA 23225
TEL 804.200.6500 FAX 804.560.1016 www.timmons.com

YOUR VISION ACHIEVED THROUGH OURS.

DATE	REVISION DESCRIPTION

DATE 03/12/2020

DRAWN BY

DESIGNED BY

CHECKED BY

SCALE AS SHOWN

TIMMONS GROUP

ASHLAND TO PETERSBURG TRAIL - SEGMENT 1A

COLONIALS HEIGHTS, CHESTERFIELD COUNTY, VA

JOB NO.

SHEET NO. C100

These plans and associated documents are the exclusive property of TIMMONS GROUP and may not be reproduced in whole or in part and shall not be used for any purpose without prior, inclusive, but not limited to construction, bidding, and/or construction staking without the express written consent of TIMMONS GROUP.